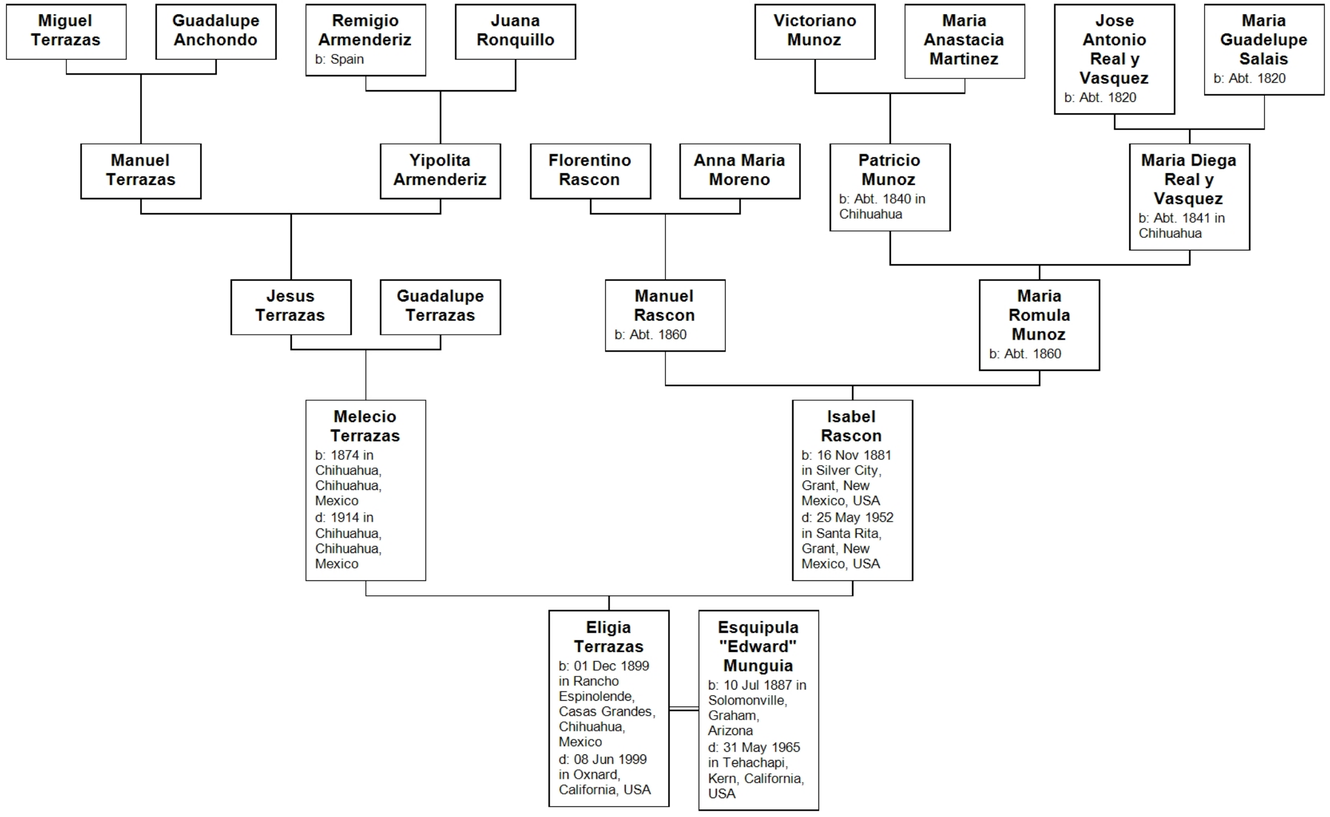Ancestors of Eligia Terrazas