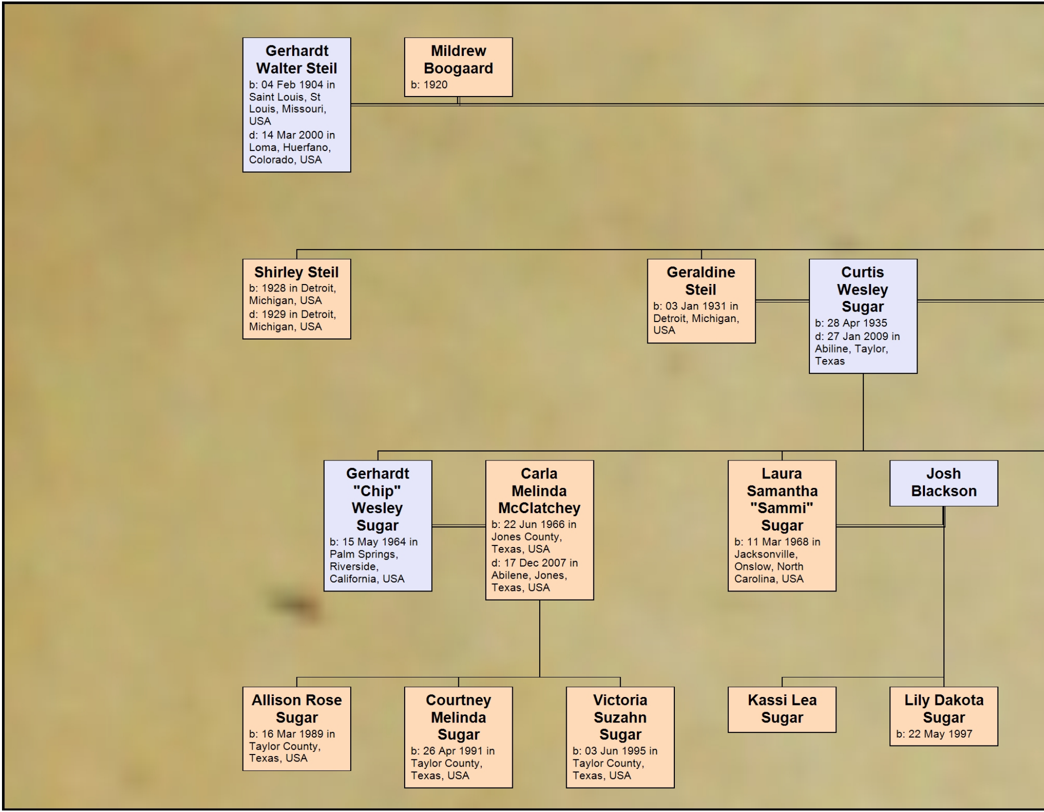

Gerhardt Walter Steil
b: 04 Feb 1904 in Saint Louis, St Louis, Missouri, USA
d: 14 Mar 2000 in Loma, Huerfano, Colorado, USA

Mildrew Boogaard
b: 1920

Shirley Steil
b: 1928 in Detroit, Michigan, USA
d: 1929 in Detroit, Michigan, USA

Geraldine Steil
b: 03 Jan 1931 in Detroit, Michigan, USA

Curtis Wesley Sugar
b: 28 Apr 1935
d: 27 Jan 2009 in Abiline, Taylor, Texas

Gerhardt "Chip" Wesley Sugar
b: 15 May 1964 in Palm Springs, Riverside, California, USA

Carla Melinda McClatchey
b: 22 Jun 1966 in Jones County, Texas, USA
d: 17 Dec 2007 in Abilene, Jones, Texas, USA

Laura Samantha "Sammi" Sugar
b: 11 Mar 1968 in Jacksonville, Onslow, North Carolina, USA

Josh Blackson

Allison Rose Sugar
b: 16 Mar 1989 in Taylor County, Texas, USA

Courtney Melinda Sugar
b: 26 Apr 1991 in Taylor County, Texas, USA

Victoria Suzahn Sugar
b: 03 Jun 1995 in Taylor County, Texas, USA

Kassi Lea Sugar

Lily Dakota Sugar
b: 22 May 1997

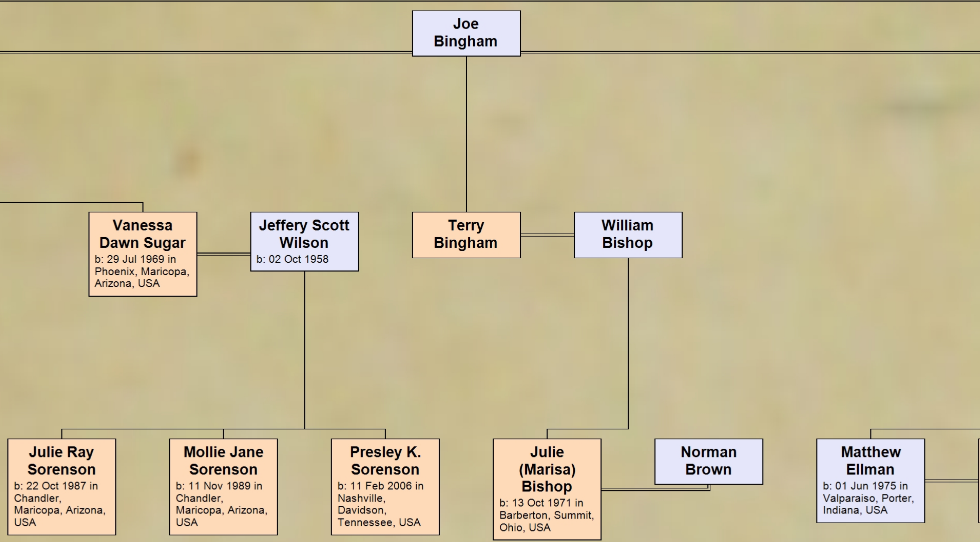
Joe Bingham
Vanessa Dawn Sugar b: 29 Jul 1969 in Phoenix, Maricopa, Arizona, USA
Jeffery Scott Wilson b: 02 Oct 1958
Terry Bingham
William Bishop
Julie Ray Sorenson b: 22 Oct 1987 in Chandler, Maricopa, Arizona, USA
Mollie Jane Sorenson b: 11 Nov 1989 in Chandler, Maricopa, Arizona, USA
Presley K. Sorenson b: 11 Feb 2006 in Nashville, Davidson, Tennessee, USA
Julie (Marisa) Bishop b: 13 Oct 1971 in Barberton, Summit, Ohio, USA
Norman Brown
Matthew Ellman b: 01 Jun 1975 in Valparaiso, Porter, Indiana, USA

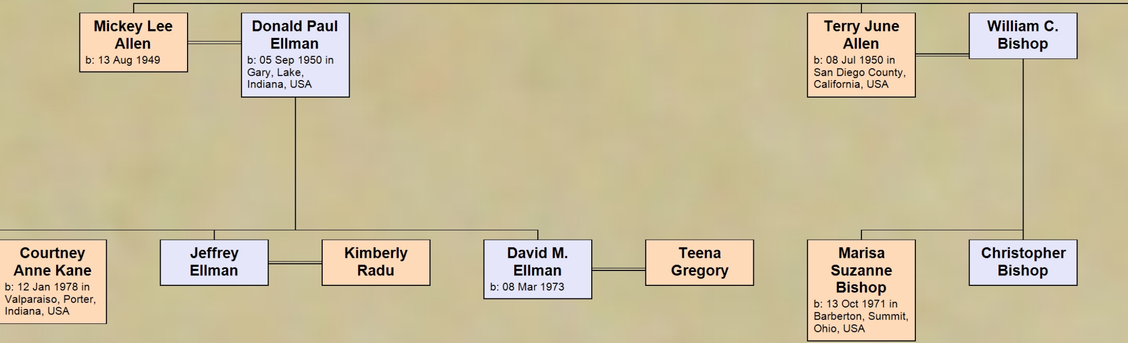
Mickey Lee Allen
b: 13 Aug 1949
Donald Paul Ellman
b: 05 Sep 1950 in Gary, Lake, Indiana, USA
Terry June Allen
b: 08 Jul 1950 in San Diego County, California, USA
William C. Bishop
Courtney Anne Kane
b: 12 Jan 1978 in Valparaiso, Porter, Indiana, USA
Jeffrey Ellman
Kimberly Radu
David M. Ellman
b: 08 Mar 1973
Teena Gregory
Marisa Suzanne Bishop
b: 13 Oct 1971 in Barberton, Summit, Ohio, USA
Christopher Bishop

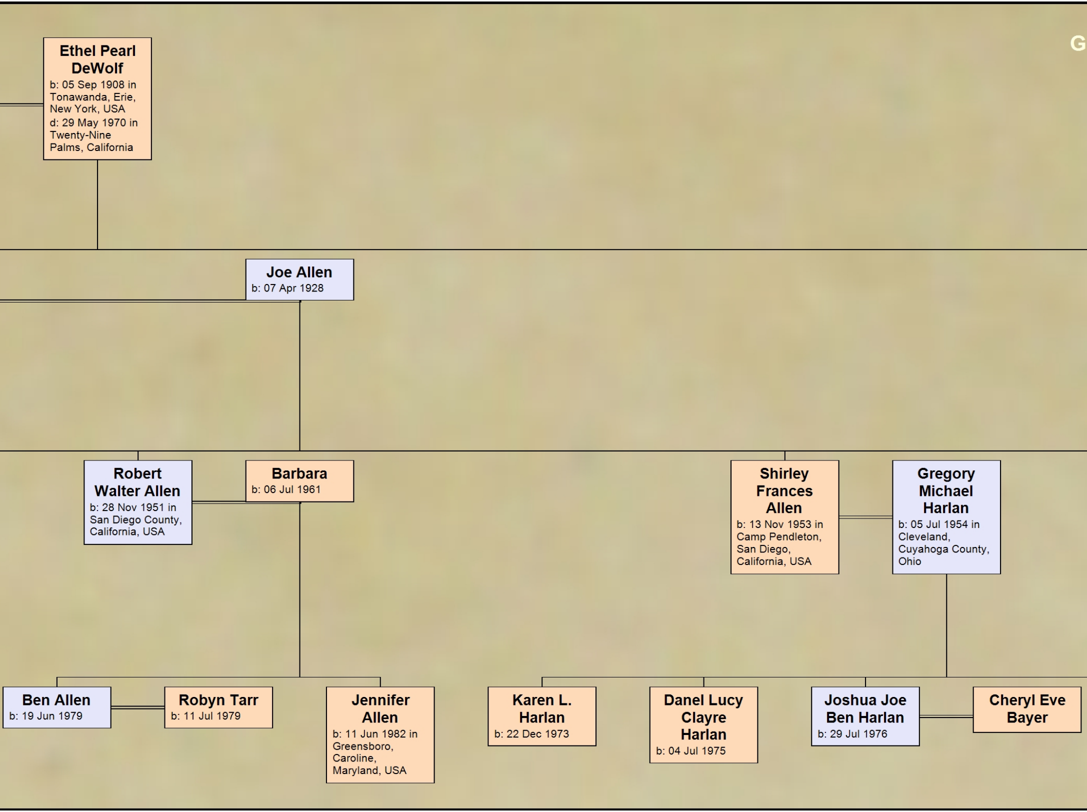

Ethel Pearl DeWolf
b: 05 Sep 1908 in Tonawanda, Erie, New York, USA
d: 29 May 1970 in Twenty-Nine Palms, California

Joe Allen
b: 07 Apr 1928

Robert Walter Allen
b: 28 Nov 1951 in San Diego County, California, USA

Barbara
b: 06 Jul 1961

Shirley Frances Allen
b: 13 Nov 1953 in Camp Pendleton, San Diego, California, USA

Gregory Michael Harlan
b: 05 Jul 1954 in Cleveland, Cuyahoga County, Ohio

Ben Allen
b: 19 Jun 1979

Robyn Tarr
b: 11 Jul 1979

Jennifer Allen
b: 11 Jun 1982 in Greensboro, Caroline, Maryland, USA

Karen L. Harlan
b: 22 Dec 1973

Danel Lucy Clayre Harlan
b: 04 Jul 1975

Joshua Joe Ben Harlan
b: 29 Jul 1976

Cheryl Eve Bayer

Descendant Chart for
erhardt Walter Steil and Ethel Pearl DeWolf

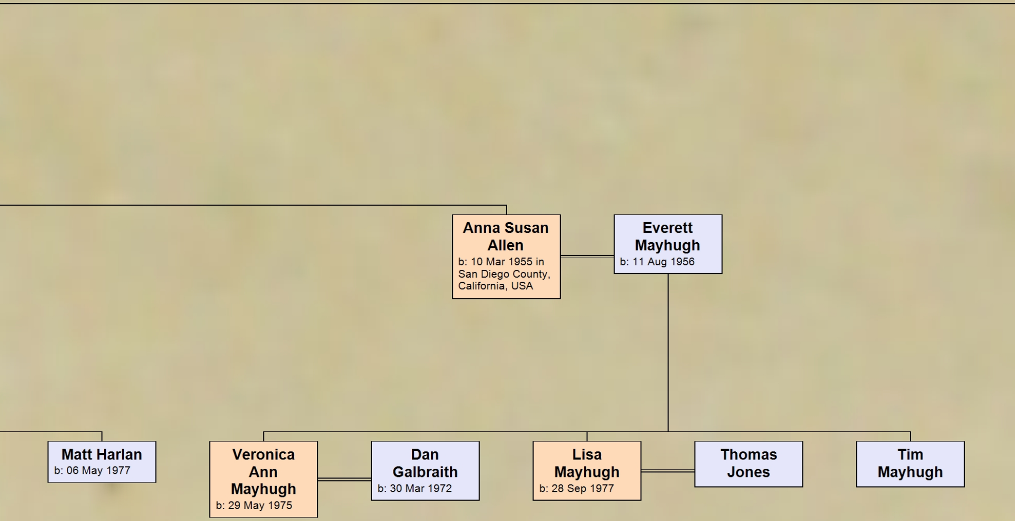
Anna Susan Allen
b: 10 Mar 1955 in San Diego County, California, USA
Everett Mayhugh
b: 11 Aug 1956
Matt Harlan
b: 06 May 1977
Veronica Ann Mayhugh
b: 29 May 1975
Dan Galbraith
b: 30 Mar 1972
Lisa Mayhugh
b: 28 Sep 1977
Thomas Jones
Tim Mayhugh

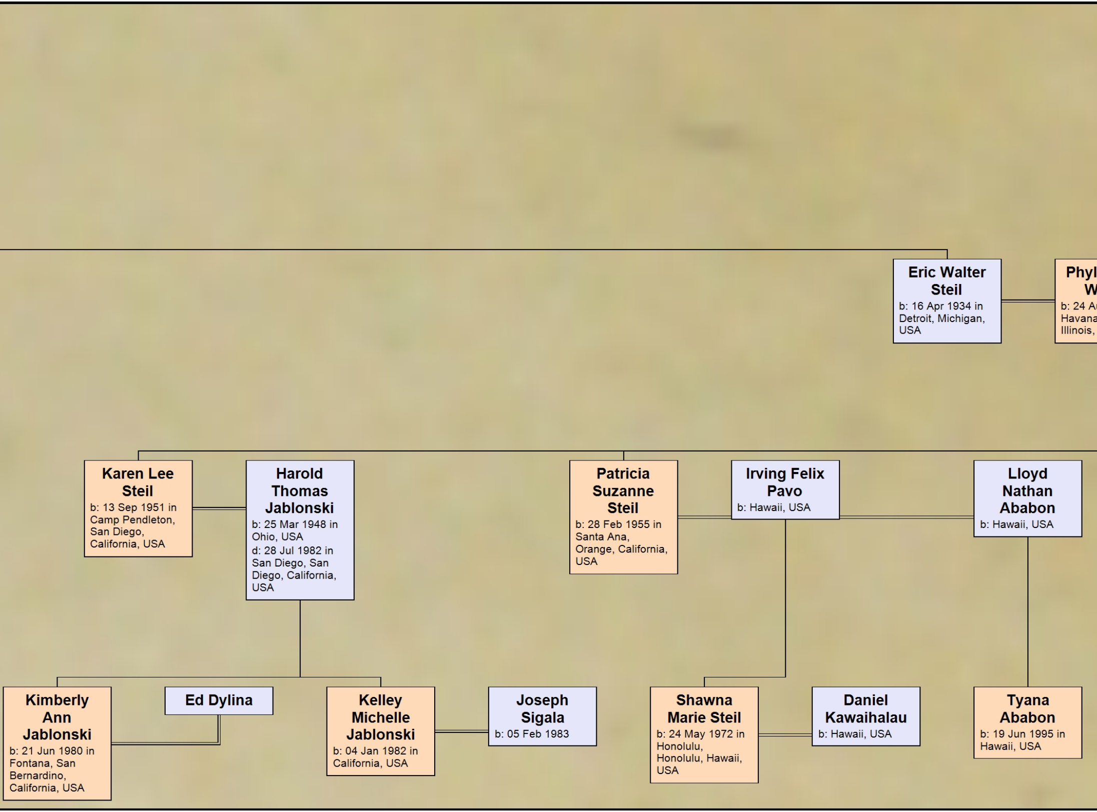

Eric Walter Steil
b: 16 Apr 1934 in Detroit, Michigan, USA

Phyl
W
b: 24 A
Havana
Illinois,

Karen Lee Steil
b: 13 Sep 1951 in Camp Pendleton, San Diego, California, USA

Harold Thomas Jablonski
b: 25 Mar 1948 in Ohio, USA
d: 28 Jul 1982 in San Diego, San Diego, California, USA

Patricia Suzanne Steil
b: 28 Feb 1955 in Santa Ana, Orange, California, USA

Irving Felix Pavo
b: Hawaii, USA

Lloyd Nathan Ababon
b: Hawaii, USA

Kimberly Ann Jablonski
b: 21 Jun 1980 in Fontana, San Bernardino, California, USA

Ed Dylina

Kelley Michelle Jablonski
b: 04 Jan 1982 in California, USA

Joseph Sigala
b: 05 Feb 1983

Shawna Marie Steil
b: 24 May 1972 in Honolulu, Honolulu, Hawaii, USA

Daniel Kawaihalau
b: Hawaii, USA

Tyana Ababon
b: 19 Jun 1995 in Hawaii, USA

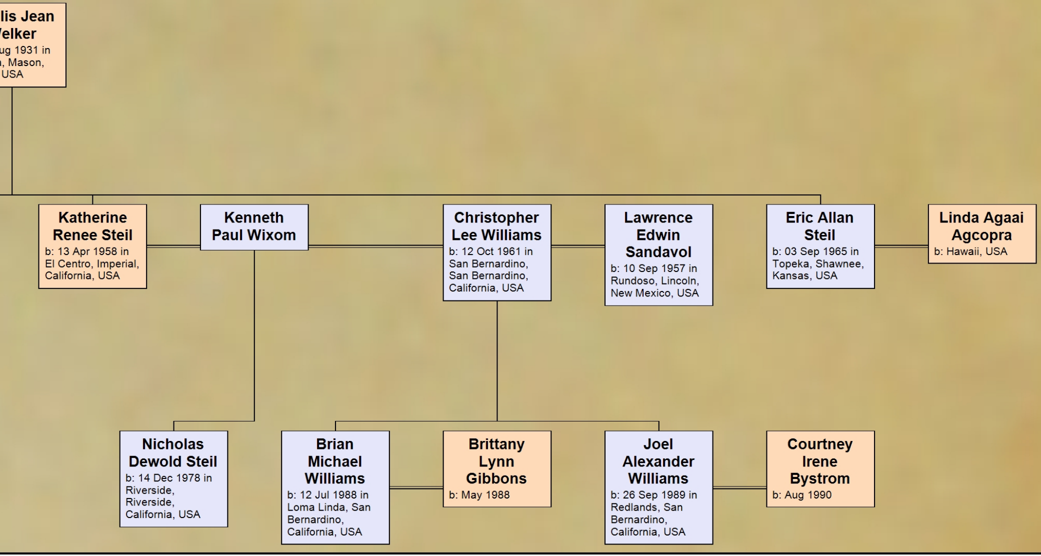
lis Jean
elker
ug 1931 in
, Mason,
USA
Katherine Renee Steil
b: 13 Apr 1958 in El Centro, Imperial, California, USA
Kenneth Paul Wixom
Christopher Lee Williams
b: 12 Oct 1961 in San Bernardino, San Bernardino, California, USA
Lawrence Edwin Sandavol
b: 10 Sep 1957 in Rundoso, Lincoln, New Mexico, USA
Eric Allan Steil
b: 03 Sep 1965 in Topeka, Shawnee, Kansas, USA
Linda Agaai Agcopra
b: Hawaii, USA
Nicholas Dewold Steil
b: 14 Dec 1978 in Riverside, Riverside, California, USA
Brian Michael Williams
b: 12 Jul 1988 in Loma Linda, San Bernardino, California, USA
Brittany Lynn Gibbons
b: May 1988
Joel Alexander Williams
b: 26 Sep 1989 in Redlands, San Bernardino, California, USA
Courtney Irene Bystrom
b: Aug 1990