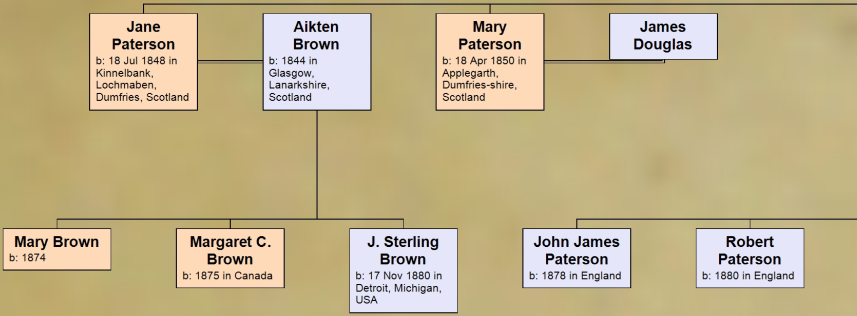
Jane Paterson
b: 18 Jul 1848 in Kinnelbank, Lochmaben, Dumfries, Scotland
Aikten Brown
b: 1844 in Glasgow, Lanarkshire, Scotland
Mary Paterson
b: 18 Apr 1850 in Applegarth, Dumfries-shire, Scotland
James Douglas
Mary Brown
b: 1874
Margaret C. Brown
b: 1875 in Canada
J. Sterling Brown
b: 17 Nov 1880 in Detroit, Michigan, USA
John James Paterson
b: 1878 in England
Robert Paterson
b: 1880 in England

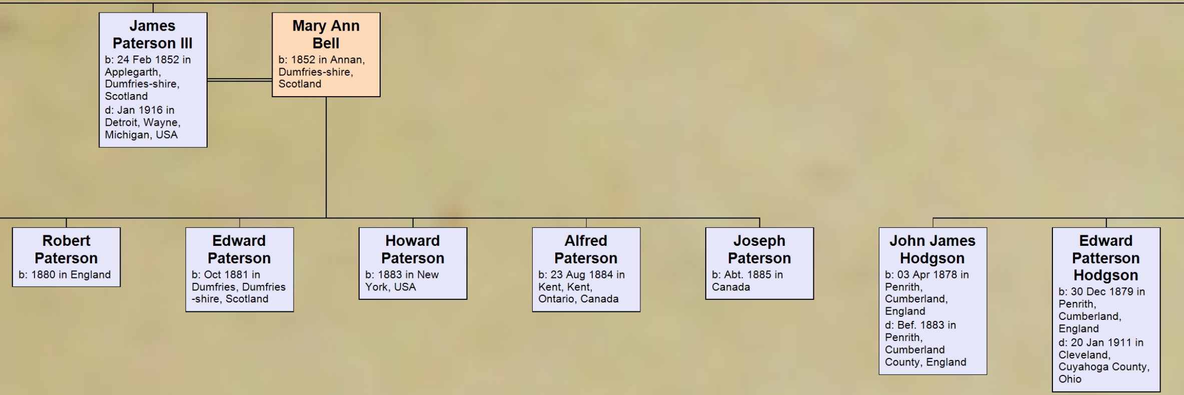

James Paterson III
b: 24 Feb 1852 in Applegarth, Dumfries-shire, Scotland
d: Jan 1916 in Detroit, Wayne, Michigan, USA

Mary Ann Bell
b: 1852 in Annan, Dumfries-shire, Scotland

Robert Paterson
b: 1880 in England

Edward Paterson
b: Oct 1881 in Dumfries, Dumfries-shire, Scotland

Howard Paterson
b: 1883 in New York, USA

Alfred Paterson
b: 23 Aug 1884 in Kent, Kent, Ontario, Canada

Joseph Paterson
b: Abt. 1885 in Canada

John James Hodgson
b: 03 Apr 1878 in Penrith, Cumberland, England
d: Bef. 1883 in Penrith, Cumberland County, England

Edward Patterson Hodgson
b: 30 Dec 1879 in Penrith, Cumberland, England
d: 20 Jan 1911 in Cleveland, Cuyahoga County, Ohio

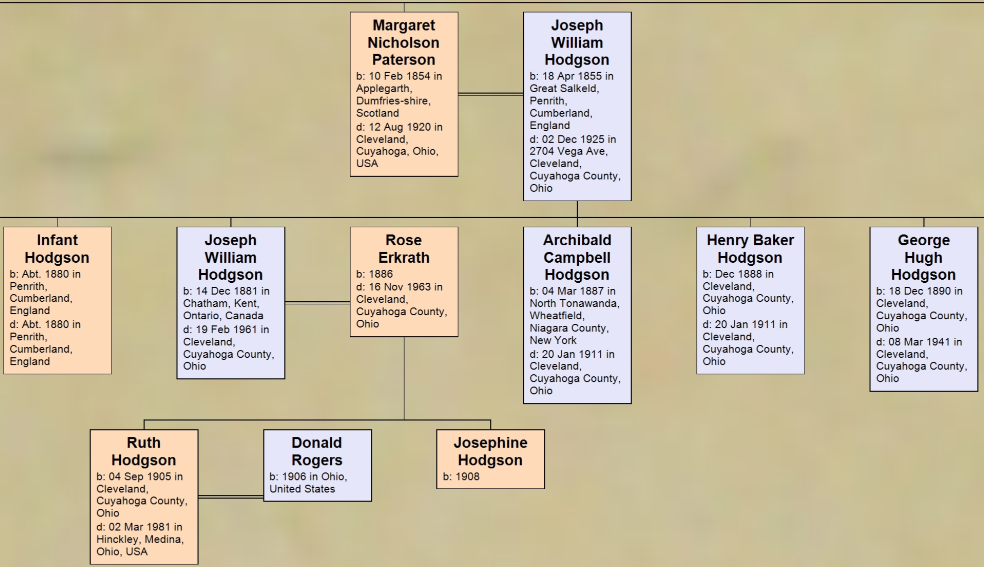

Margaret Nicholson Paterson
b: 10 Feb 1854 in Applegarth, Dumfries-shire, Scotland
d: 12 Aug 1920 in Cleveland, Cuyahoga, Ohio, USA

Joseph William Hodgson
b: 18 Apr 1855 in Great Salkeld, Penrith, Cumberland, England
d: 02 Dec 1925 in 2704 Vega Ave, Cleveland, Cuyahoga County, Ohio

Infant Hodgson
b: Abt. 1880 in Penrith, Cumberland, England
d: Abt. 1880 in Penrith, Cumberland, England

Joseph William Hodgson
b: 14 Dec 1881 in Chatham, Kent, Ontario, Canada
d: 19 Feb 1961 in Cleveland, Cuyahoga County, Ohio

Rose Erkrath
b: 1886
d: 16 Nov 1963 in Cleveland, Cuyahoga County, Ohio

Archibald Campbell Hodgson
b: 04 Mar 1887 in North Tonawanda, Wheatfield, Niagara County, New York
d: 20 Jan 1911 in Cleveland, Cuyahoga County, Ohio

Henry Baker Hodgson
b: Dec 1888 in Cleveland, Cuyahoga County, Ohio
d: 20 Jan 1911 in Cleveland, Cuyahoga County, Ohio

George Hugh Hodgson
b: 18 Dec 1890 in Cleveland, Cuyahoga County, Ohio
d: 08 Mar 1941 in Cleveland, Cuyahoga County, Ohio

Ruth Hodgson
b: 04 Sep 1905 in Cleveland, Cuyahoga County, Ohio
d: 02 Mar 1981 in Hinckley, Medina, Ohio, USA

Donald Rogers
b: 1906 in Ohio, United States

Josephine Hodgson
b: 1908

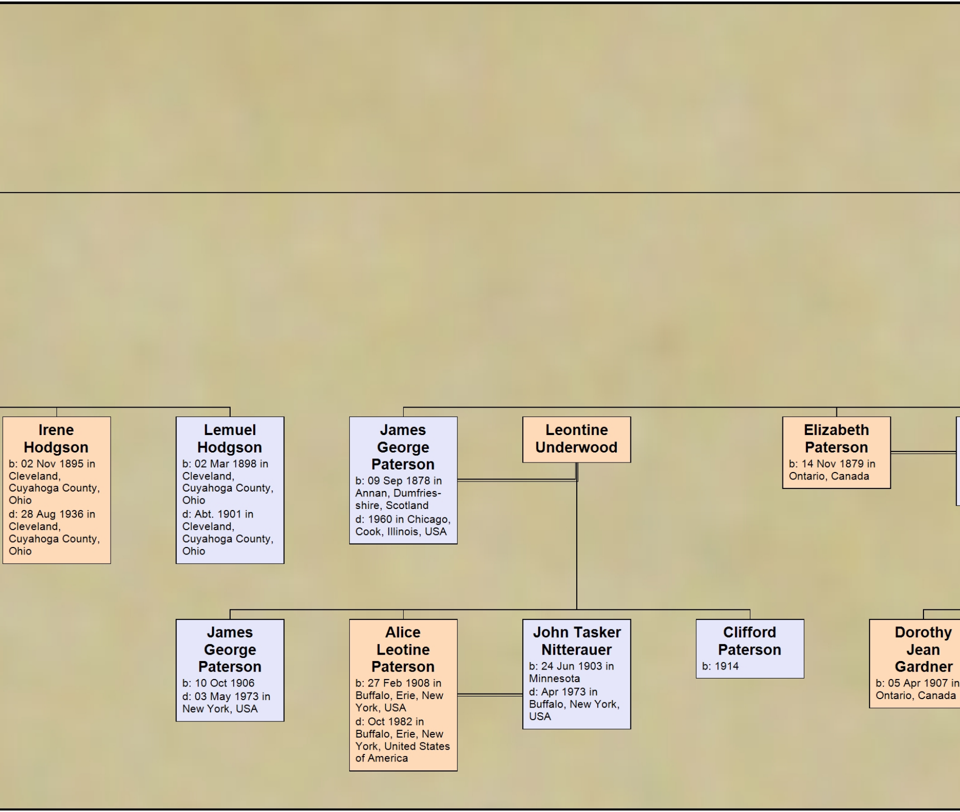

Irene Hodgson
b: 02 Nov 1895 in Cleveland, Cuyahoga County, Ohio
d: 28 Aug 1936 in Cleveland, Cuyahoga County, Ohio

Lemuel Hodgson
b: 02 Mar 1898 in Cleveland, Cuyahoga County, Ohio
d: Abt. 1901 in Cleveland, Cuyahoga County, Ohio

James George Paterson
b: 09 Sep 1878 in Annan, Dumfries-shire, Scotland
d: 1960 in Chicago, Cook, Illinois, USA

Leontine Underwood

Elizabeth Paterson
b: 14 Nov 1879 in Ontario, Canada

James George Paterson
b: 10 Oct 1906
d: 03 May 1973 in New York, USA

Alice Leotine Paterson
b: 27 Feb 1908 in Buffalo, Erie, New York, USA
d: Oct 1982 in Buffalo, Erie, New York, United States of America

John Tasker Nitterauer
b: 24 Jun 1903 in Minnesota
d: Apr 1973 in Buffalo, New York, USA

Clifford Paterson
b: 1914

Dorothy Jean Gardner
b: 05 Apr 1907 in Ontario, Canada

Descendants of James Paterson Jr.

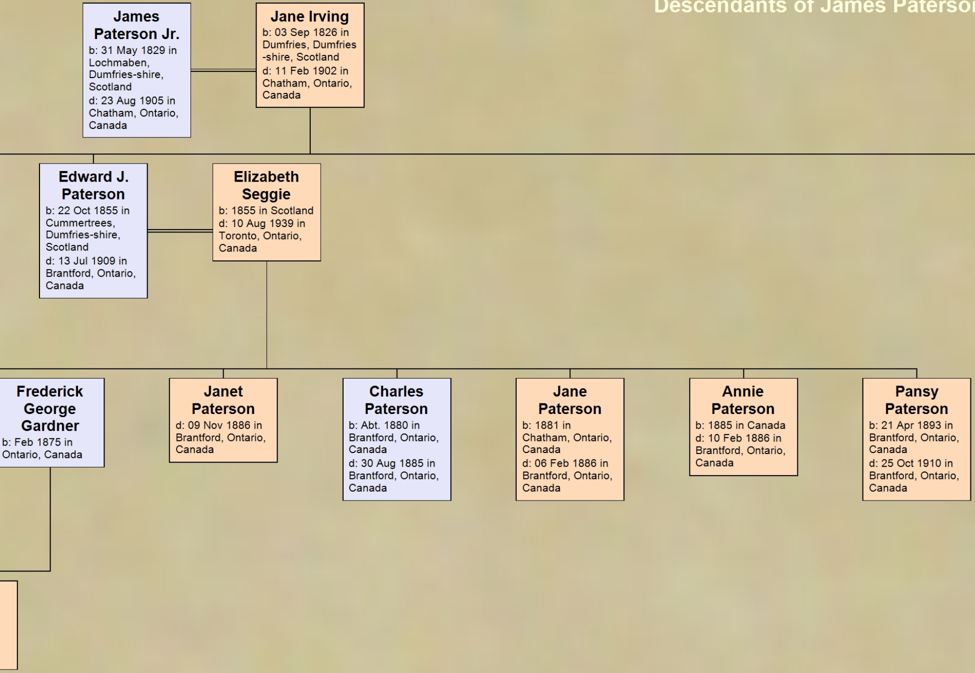

James Paterson Jr.
b: 31 May 1829 in Lochmaben, Dumfries-shire, Scotland
d: 23 Aug 1905 in Chatham, Ontario, Canada

Jane Irving
b: 03 Sep 1826 in Dumfries, Dumfries-shire, Scotland
d: 11 Feb 1902 in Chatham, Ontario, Canada

Edward J. Paterson
b: 22 Oct 1855 in Cummertrees, Dumfries-shire, Scotland
d: 13 Jul 1909 in Brantford, Ontario, Canada

Elizabeth Seggie
b: 1855 in Scotland
d: 10 Aug 1939 in Toronto, Ontario, Canada

Frederick George Gardner
b: Feb 1875 in Ontario, Canada

Janet Paterson
d: 09 Nov 1886 in Brantford, Ontario, Canada

Charles Paterson
b: Abt. 1880 in Brantford, Ontario, Canada
d: 30 Aug 1885 in Brantford, Ontario, Canada

Jane Paterson
b: 1881 in Chatham, Ontario, Canada
d: 06 Feb 1886 in Brantford, Ontario, Canada

Annie Paterson
b: 1885 in Canada
d: 10 Feb 1886 in Brantford, Ontario, Canada

Pansy Paterson
b: 21 Apr 1893 in Brantford, Ontario, Canada
d: 25 Oct 1910 in Brantford, Ontario, Canada

and Jane Irving

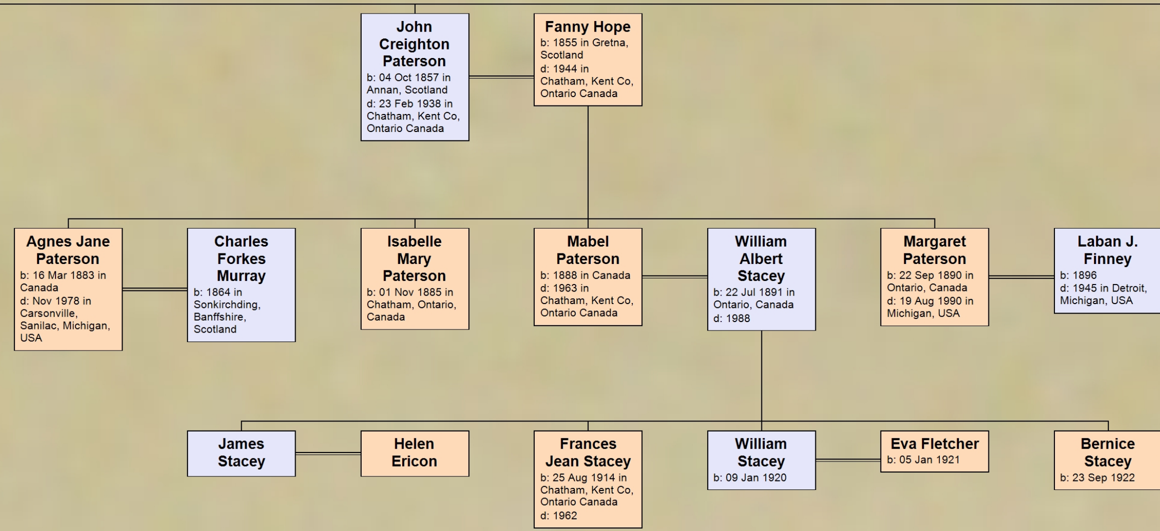

John Creighton Paterson
b: 04 Oct 1857 in Annan, Scotland
d: 23 Feb 1938 in Chatham, Kent Co, Ontario Canada

Fanny Hope
b: 1855 in Gretna, Scotland
d: 1944 in Chatham, Kent Co, Ontario Canada

Agnes Jane Paterson
b: 16 Mar 1883 in Canada
d: Nov 1978 in Carsonville, Sanilac, Michigan, USA

Charles Forkes Murray
b: 1864 in Sonkirchding, Banffshire, Scotland

Isabelle Mary Paterson
b: 01 Nov 1885 in Chatham, Ontario, Canada

Mabel Paterson
b: 1888 in Canada
d: 1963 in Chatham, Kent Co, Ontario Canada

William Albert Stacey
b: 22 Jul 1891 in Ontario, Canada
d: 1988

Margaret Paterson
b: 22 Sep 1890 in Ontario, Canada
d: 19 Aug 1990 in Michigan, USA

Laban J. Finney
b: 1896
d: 1945 in Detroit, Michigan, USA

James Stacey

Helen Ericon

Frances Jean Stacey
b: 25 Aug 1914 in Chatham, Kent Co, Ontario Canada
d: 1962

William Stacey
b: 09 Jan 1920

Eva Fletcher
b: 05 Jan 1921

Bernice Stacey
b: 23 Sep 1922

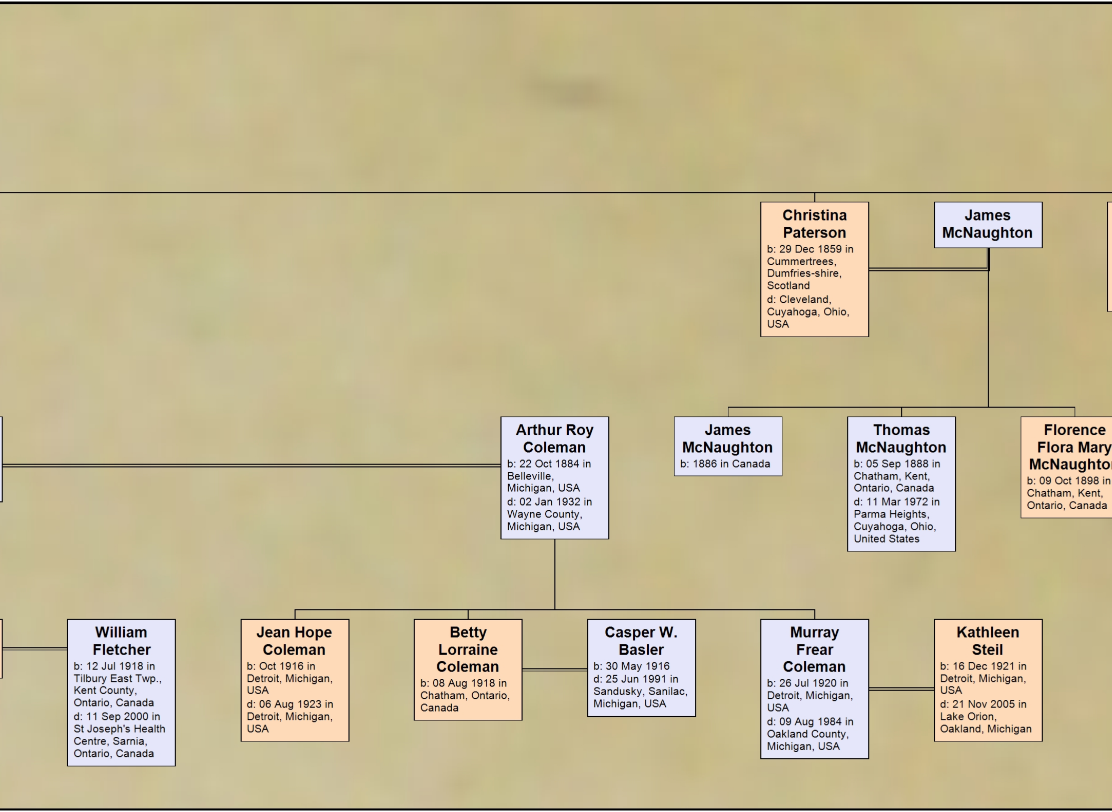

Christina Paterson
b: 29 Dec 1859 in Cummertrees, Dumfries-shire, Scotland
d: Cleveland, Cuyahoga, Ohio, USA

James McNaughton

Arthur Roy Coleman
b: 22 Oct 1884 in Belleville, Michigan, USA
d: 02 Jan 1932 in Wayne County, Michigan, USA

James McNaughton
b: 1886 in Canada

Thomas McNaughton
b: 05 Sep 1888 in Chatham, Kent, Ontario, Canada
d: 11 Mar 1972 in Parma Heights, Cuyahoga, Ohio, United States

Florence Flora Mary McNaughto
b: 09 Oct 1898 in
Chatham, Kent, Ontario, Canada

William Fletcher
b: 12 Jul 1918 in Tilbury East Twp., Kent County, Ontario, Canada
d: 11 Sep 2000 in St Joseph's Health Centre, Sarnia, Ontario, Canada

Jean Hope Coleman
b: Oct 1916 in Detroit, Michigan, USA
d: 06 Aug 1923 in Detroit, Michigan, USA

Betty Lorraine Coleman
b: 08 Aug 1918 in Chatham, Ontario, Canada

Casper W. Basler
b: 30 May 1916
d: 25 Jun 1991 in Sandusky, Sanilac, Michigan, USA

Murray Frear Coleman
b: 26 Jul 1920 in Detroit, Michigan, USA
d: 09 Aug 1984 in Oakland County, Michigan, USA

Kathleen Steil
b: 16 Dec 1921 in Detroit, Michigan, USA
d: 21 Nov 2005 in Lake Orion, Oakland, Michigan

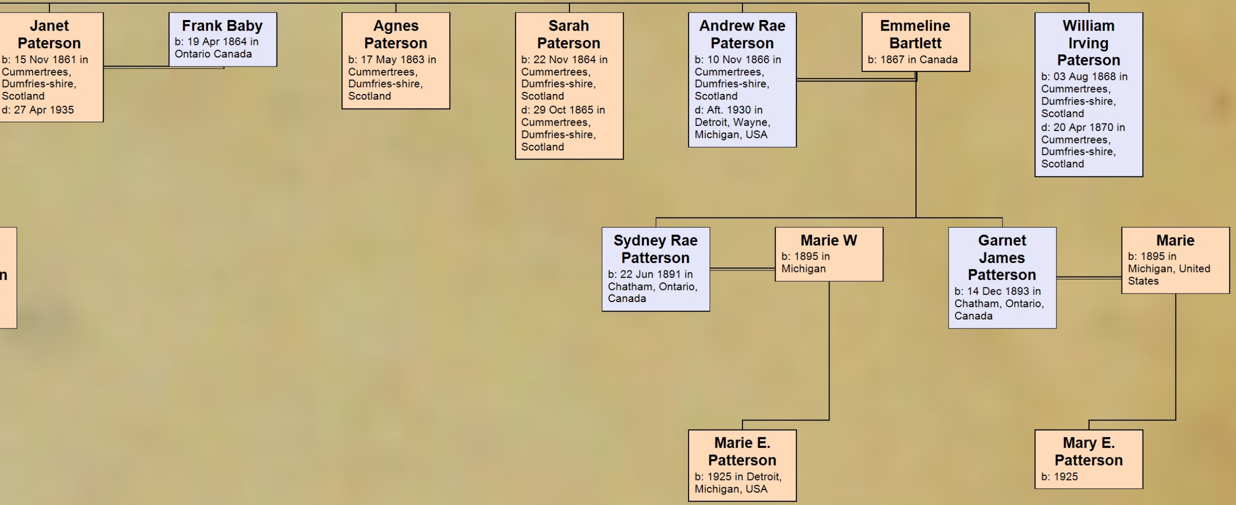
Janet Paterson
b: 15 Nov 1861 in Cummertrees, Dumfries-shire, Scotland
d: 27 Apr 1935
Frank Baby
b: 19 Apr 1864 in Ontario Canada
Agnes Paterson
b: 17 May 1863 in Cummertrees, Dumfries-shire, Scotland
Sarah Paterson
b: 22 Nov 1864 in Cummertrees, Dumfries-shire, Scotland
d: 29 Oct 1865 in Cummertrees, Dumfries-shire, Scotland
Andrew Rae Paterson
b: 10 Nov 1866 in Cummertrees, Dumfries-shire, Scotland
d: Aft. 1930 in Detroit, Wayne, Michigan, USA
Emmeline Bartlett
b: 1867 in Canada
William Irving Paterson
b: 03 Aug 1868 in Cummertrees, Dumfries-shire, Scotland
d: 20 Apr 1870 in Cummertrees, Dumfries-shire, Scotland
n
Sydney Rae Patterson
b: 22 Jun 1891 in Chatham, Ontario, Canada
Marie W
b: 1895 in Michigan
Garnet James Patterson
b: 14 Dec 1893 in Chatham, Ontario, Canada
Marie
b: 1895 in Michigan, United States
Marie E. Patterson
b: 1925 in Detroit, Michigan, USA
Mary E. Patterson
b: 1925